

Note:  
 Drawing 19SASS (GA) 21-24 shows plot 3.  
 Plots 4 & 5 are handed. Refer to site plan (EW)  
 02 for full details

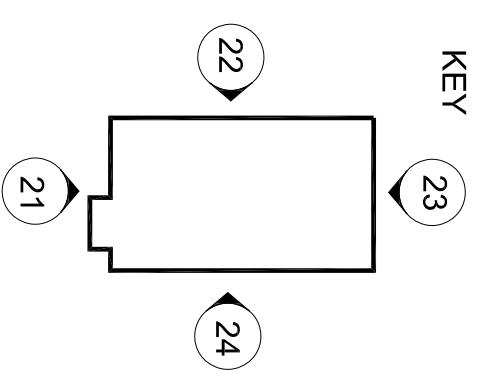
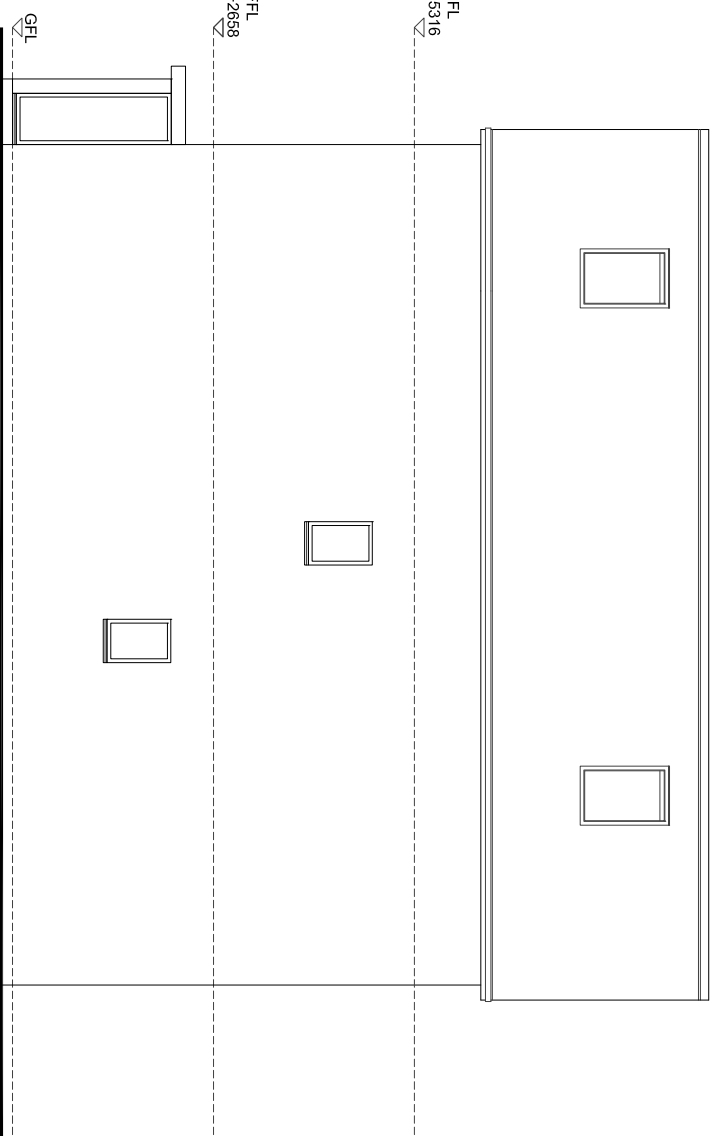
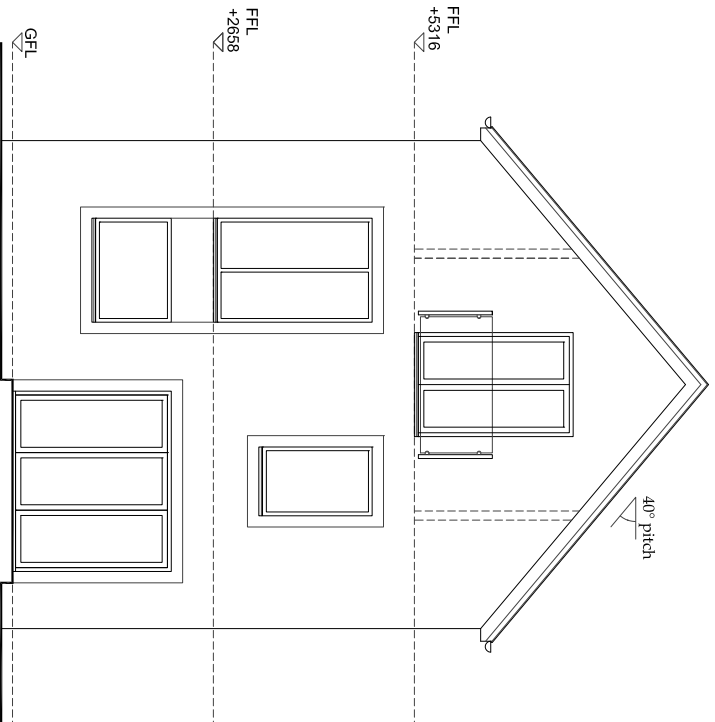
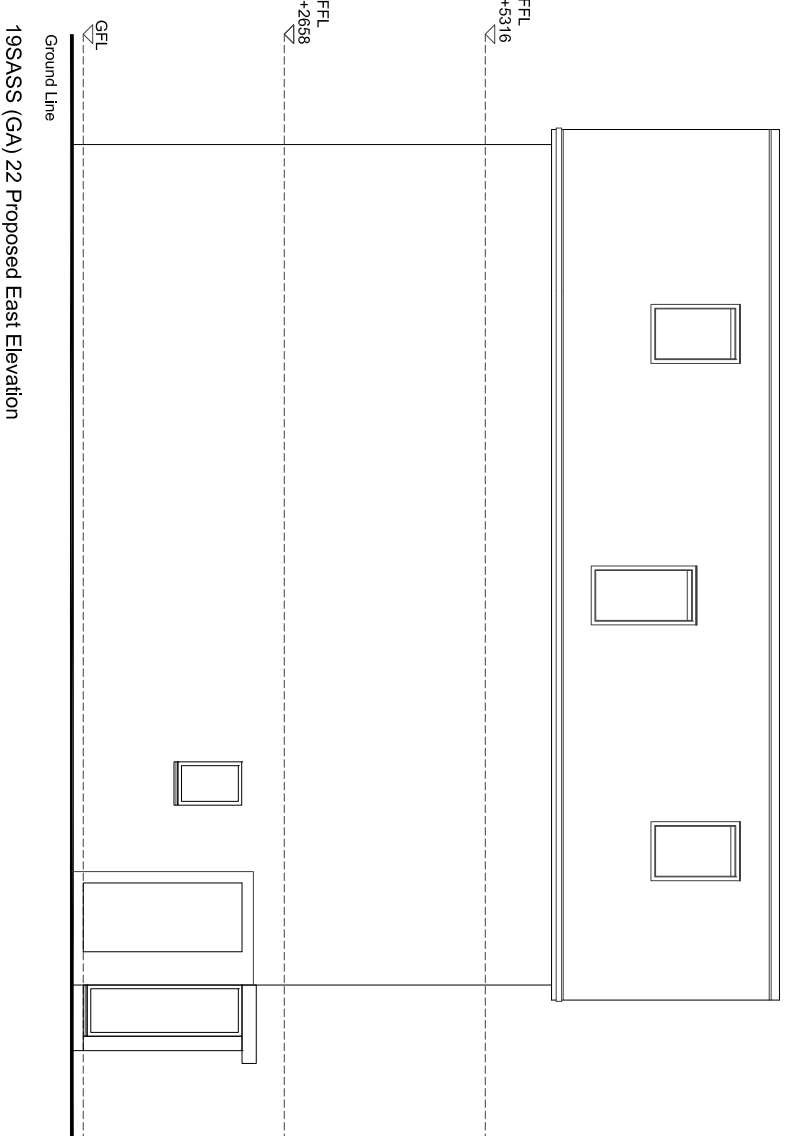
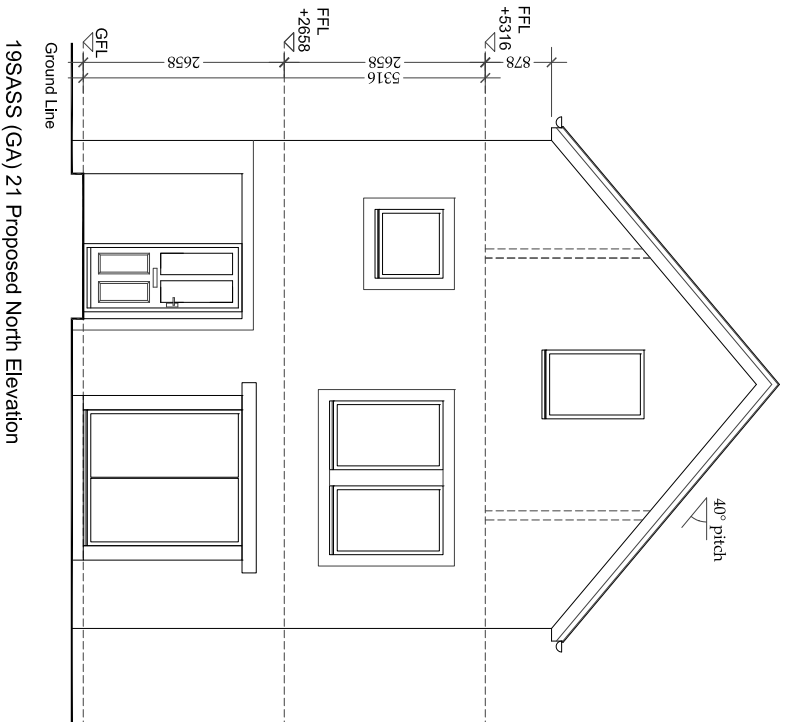
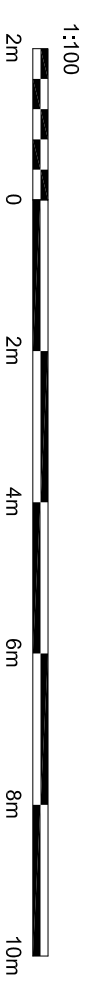

Revision	Description	Date

Please do not scale from this drawing. Any errors, omissions and discrepancies are to be reported to Insight Architectural Design (IAD) Ltd prior to use. The contractor must check and verify the dimensions of the whole site and building, including levels, sewer inverts and window openings prior to commencing work. This drawing is to be read with and checked against any specialist drawings, including those of the Structural Engineer prior to works commencing. The contractor must work in strict compliance with all British Standards, Building Regulations, Acts of Parliament and European Legislation. This drawing and the work shown are the copyright of IAD Ltd and cannot be copied without consent.

Drawing Status:	Approval
-----------------	----------

Plots 3, 4 & 5 |  
 Four Bedroom Detached Dwelling | 2.5 Stories  
 Total | 150sq m (Gross Internal)

**insight**  
 Residential Development  
 St Aidan's Road  
 South Shields

Four Bed Dwelling  
 Proposed Elevations  
 Plots 3, 4 & 5

Scale: 1/100 @ A3 Date: Jan 20  
 Drawn: JT Auth:  
 19SASS (GA) 21-24

Architectural Design  
 100, North Shields  
 South Shields, NE11 2DD